

# CIS-Analysis2000

Fetal Central Monitoring System

# CIS-Analysis2000

## Fetal Central Monitoring System

- Main Interface ——— ● Data Management ——— ● User Management ——— ● Software Setup Interface

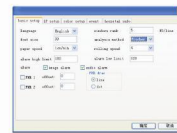
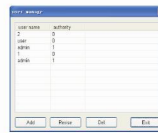
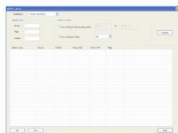

- Patient Info Modification Interface ——— ● Monitoring Waveform and Analysis Result ——— ● Monitoring Waveform and Stage of labor

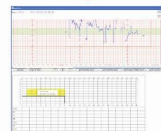
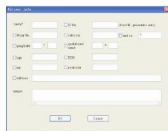

### Features:

- Real time data acquisition display;
- Flexible network connection via wire, wireless or hybrid mode;
- Support max. 255 bedside monitors centralized network management;
- 4 types of fetal status scoring standard;
- 4 types of report option, Monitor curve, partogram report, analysis and monitor report;
- Massive data storage, review and reanalysis;
- Search patient information via ID, name or date.

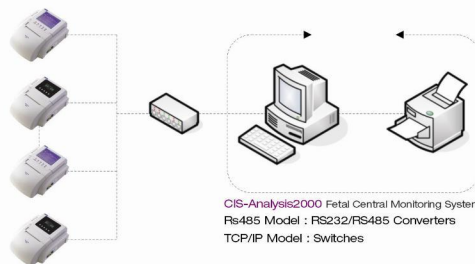

**Shenzhen Biocare Bio-Medical Equipment Co., Ltd.**